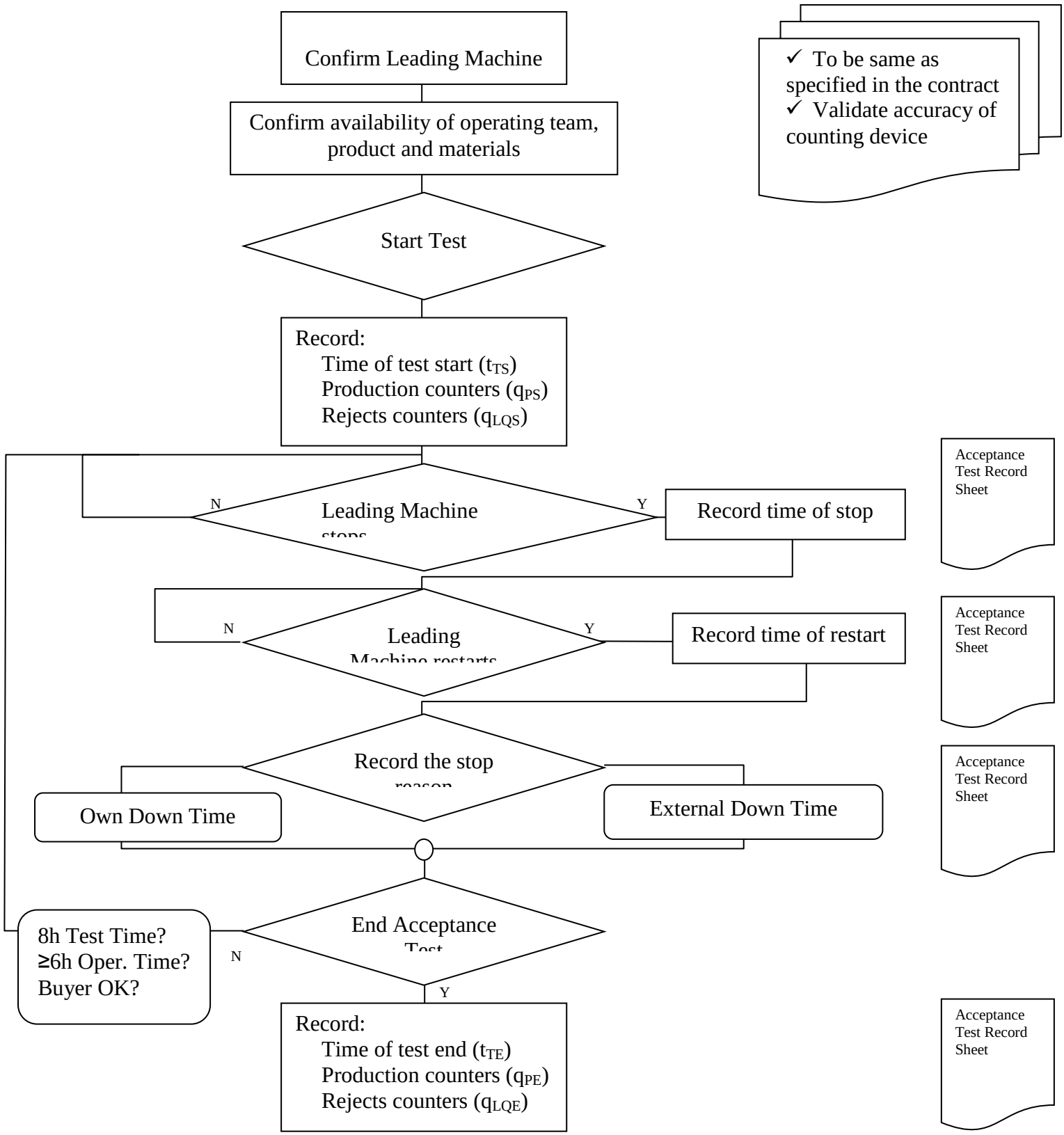For Complete Lines